

Omnesys Technologies

OMNESYS
NEST PLUS
TOOLS OF THE TRADE

Nest Starter Pack

February, 2012

Document Information

DOCUMENT CONTROL INFORMATION	
DOCUMENT	Nest Starter Pack User Manual
VERSION	1.1
VERSION NOTES	This document explains the features and functionality of Nest Starter Pack

Proprietary Notice

This document contains confidential information of Omnesys Technologies Pvt Ltd, which is provided for the sole purpose of permitting the recipient to evaluate the deployment document submitted herewith. In consideration of receipt of this document, the recipient agrees to maintain such information in confidence and to not reproduce or otherwise disclose this information to any person outside the group directly responsible for evaluation of its contents, except that there is no obligation to maintain the confidentiality of any information which was known to the recipient prior to receipt of such information from Omnesys Technologies Pvt Ltd, or becomes publicly known through no fault of recipient, or is received without obligation of confidentiality from a third party owing no obligation of confidentiality to Omnesys Technologies Pvt Ltd.

Contents

Introduction to Nest Starter Pack	4
Advanced Charts	5
1. How to Invoke a Plus Chart (Intraday)	5
2. How to Invoke a Plus Chart (Historical)	7
3. How to Change Intervals (Intraday)	9
4. How to Change Intervals (Historical)	10
5. How to view multiple charts	11
6. How to Change Chart Styles (Line/ Candle...)	14
Line Chart	15
Bar Chart	15
Candle Chart.....	16
Standard Chart (OHLC Chart)	16
Standard HLC Chart.....	16
7. How to change Price Styles?	17
Standard.....	18
Point Figure	18
Renko	19
Kagi.....	19
Three Line Break	20
Equivolume	20
Candle Volume.....	20
Heiken-Ashi	21
8. How to Change Chart Preference Settings	21
9. How to Add an Indicator	23
<p>Nest Plus charts contain over 40 built-in technical indicators. The left-hand side of the chart panel consists of the Indicator list. To add any indicator to the chart, select an indicator from the list → double-click on it → enter the configuration → click on Apply.</p>	
	23

NEST STARTER PACK

OMNESYS
NEST PLUS
TOOLS OF THE TRADE

10.	How to Save and Upload Templates	25
11.	How to draw Study Lines and Symbols	27
12.	Other options in Plus Charts	28
	Market Monitor	28
	Market Movers	32
	NSE-IPFT Research Reports.....	33
1.	News Manager	34
2.	Market Watch Screen	34
3.	News Dialog Bar	36

Introduction to Nest Starter Pack

Nest Starter Pack is a FREE service of Nest Plus which includes some basic, but important tools for trading efficiently. Nest Starter Pack includes:

- Advanced Charts
- Market Monitor
- Market Movers
- NSE-IPFT Research Report

Nest Starter Pack benefits you by providing “Advanced Charts” across exchanges, with configurable intervals and over 40 built-in indicators, an alert tool called “Market Monitor”, a tool that scans stocks based on certain pre-defined conditional queries, called “Market Movers”, and “NSE-IPFT Research Reports” presented by NSE and CRISIL. The most important advantage of Nest Starter Pack is that all these tools are made available to all users registered on Nest Plus for FREE!

NEST STARTER PACK

OMNESYS
NEST PLUS
TOOLS OF THE TRADE

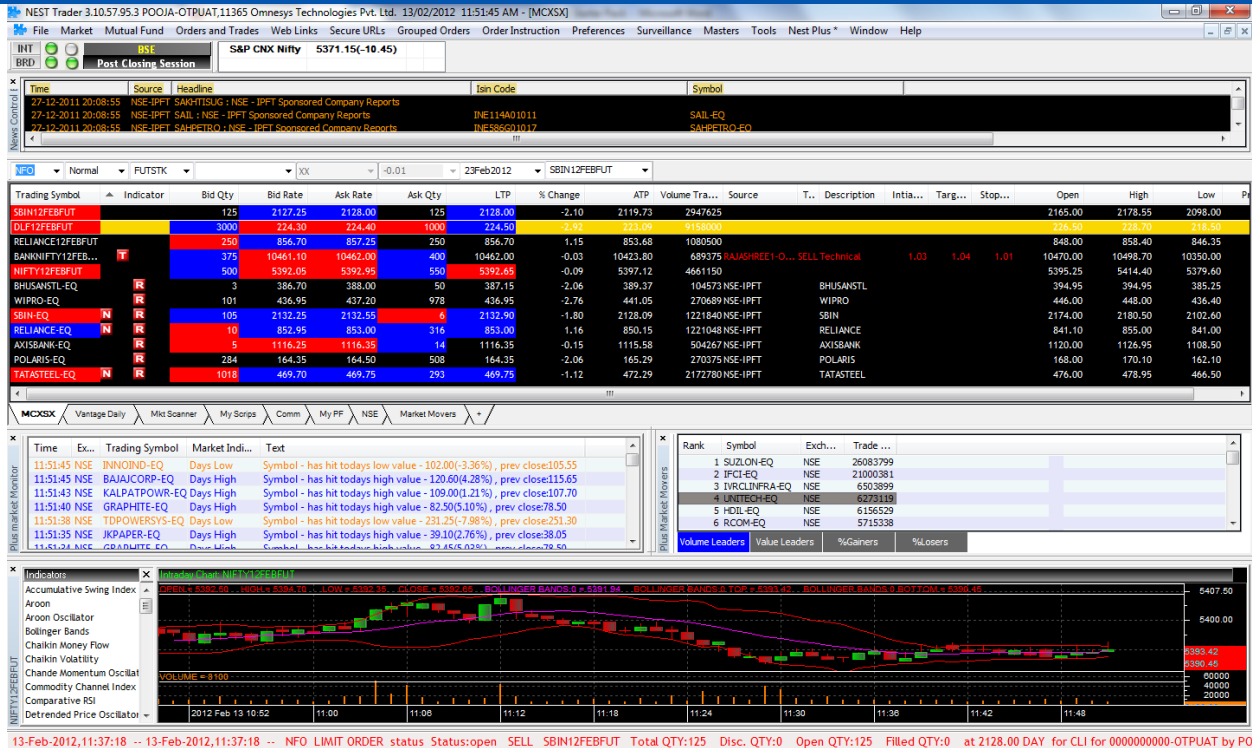

We'll now discuss each tool elaborately.

Advanced Charts

The key features of Advanced Charts in Nest Plus are:

1. Intraday Charts with back data of upto 7 days and configurable intervals in minutes.
2. Historical Charts with daily data since the time of inception.
3. Multiple charts view.
4. Over 50 built-in technical indicators.
5. Default Template settings.
6. Numerous Price Styles used for charting.

1. How to Invoke a Plus Chart (Intraday)

To invoke a Plus Intraday Chart, select a **Script** from a **Market Watch** group → **right-click** on it → select **Plugin Commands** → click on **Plus Chart**.

NEST STARTER PACK

OMNESYS
NEST PLUS
 TOOLS OF THE TRADE

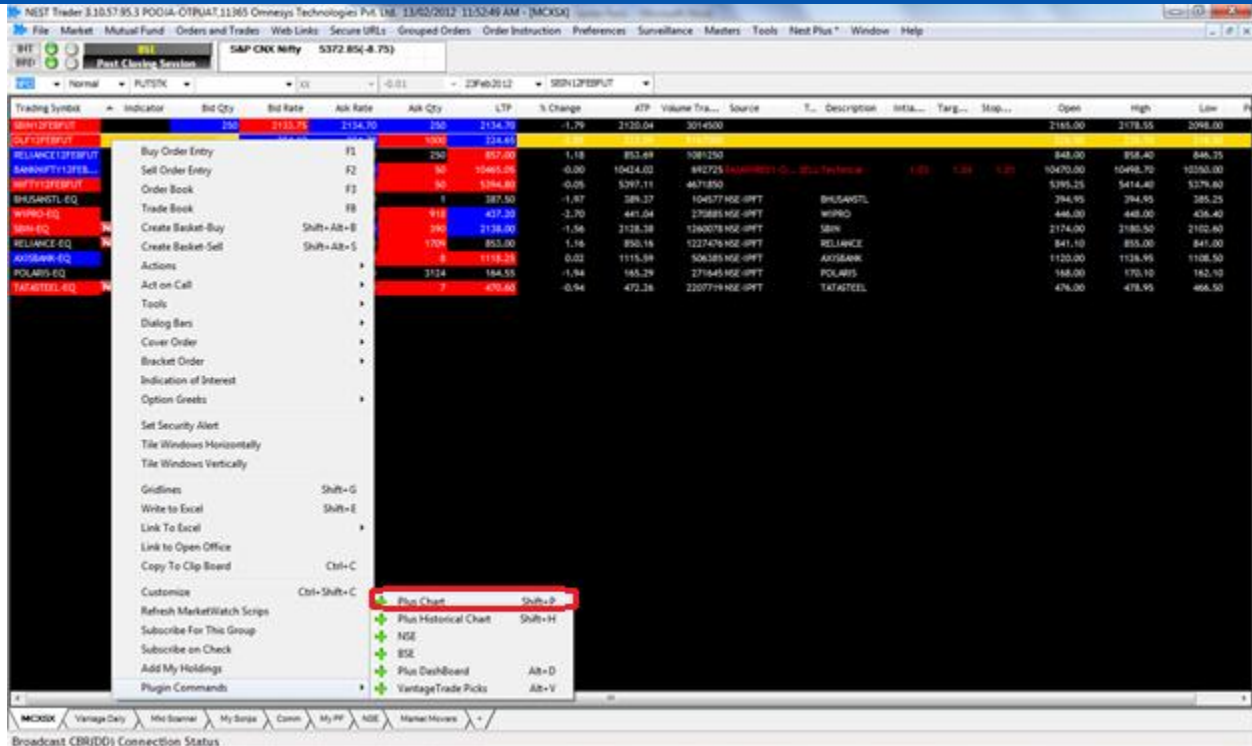

By default, an intraday candle-stick chart with 1-minute interval will get invoked. The chart panel is split into 2 sections:

- The Chart view on the right-hand side, and
- The Indicators List on the left-hand side.

NEST STARTER PACK

OMNESYS
NEST PLUS
TOOLS OF THE TRADE

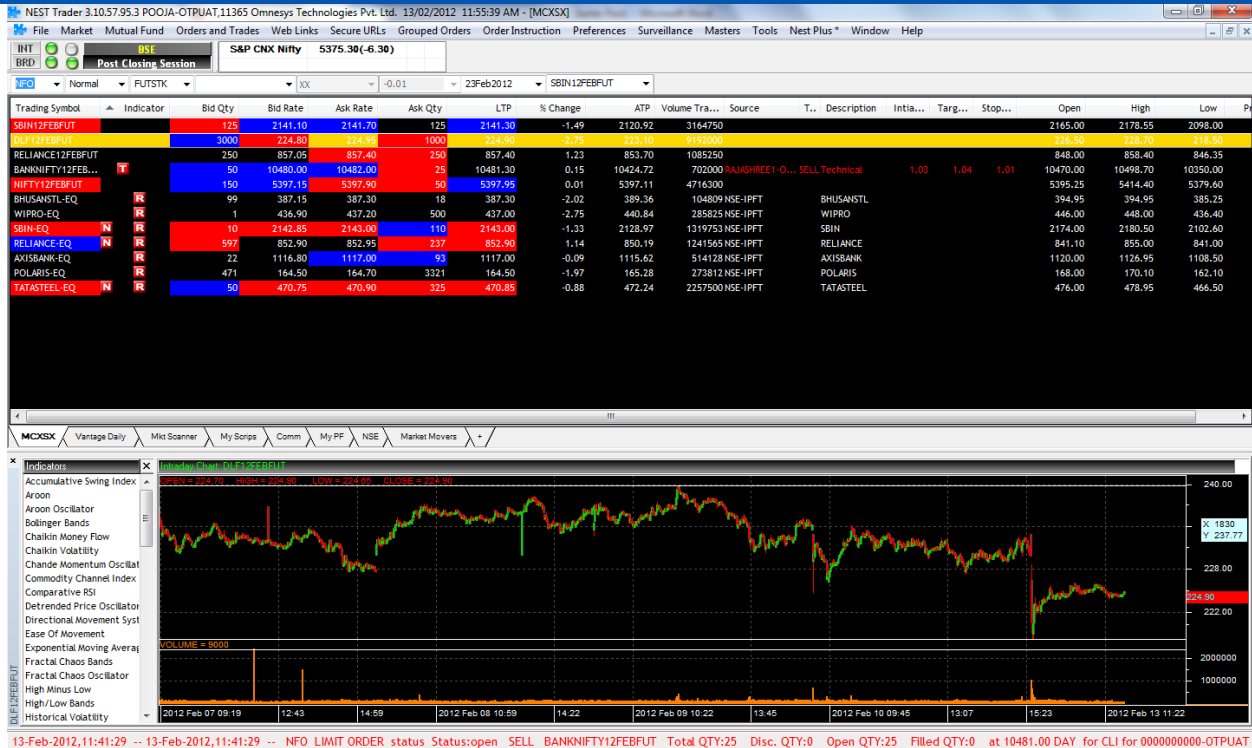

2. How to Invoke a Plus Chart (Historical)

To invoke a Plus Historical Chart, select a **Scrip** from a **Market Watch** group → **right-click** on it → select **Plugin Commands** → click on **Plus Historical Chart**.

NEST STARTER PACK

OMNESYS
NEST PLUS
TOOLS OF THE TRADE

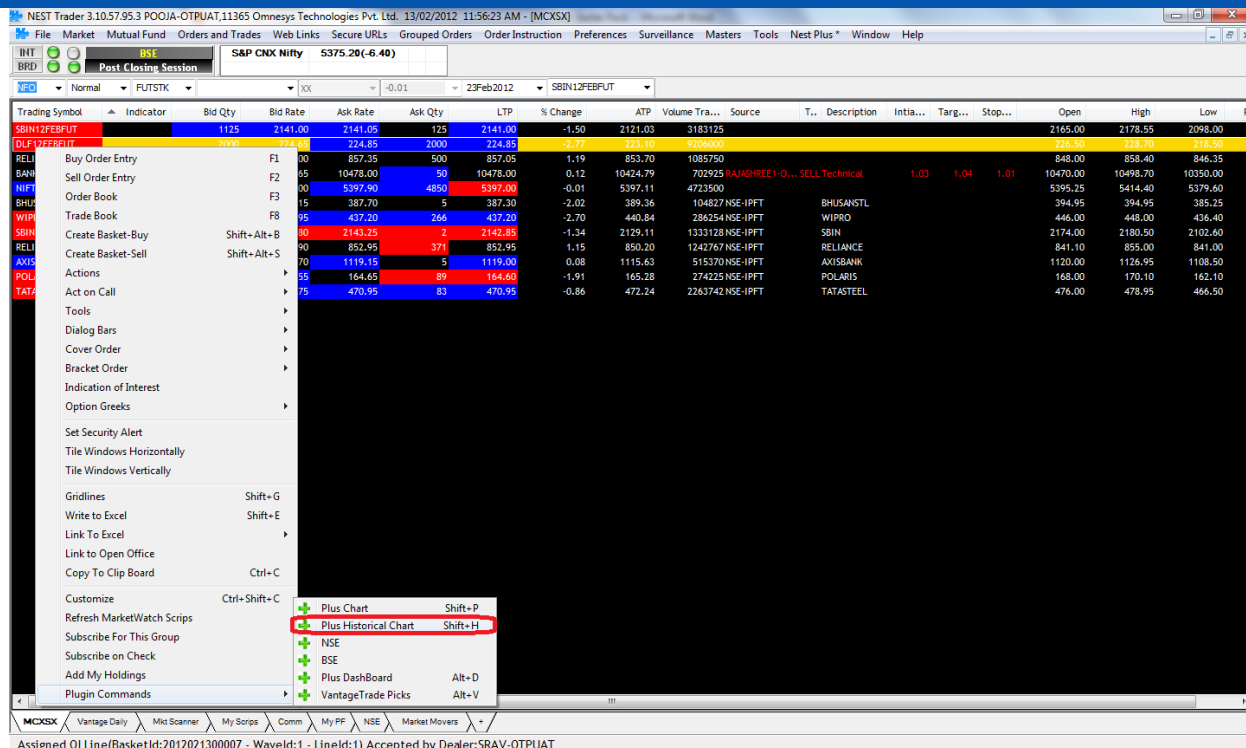

By default, a historical candle-stick chart with daily data for 3 months interval will get invoked. The chart panel is split into 2 sections:

- The Chart view on the right-hand side, and
- The Indicators List on the left-hand side.

NEST STARTER PACK

OMNESYS
NEST PLUS
TOOLS OF THE TRADE

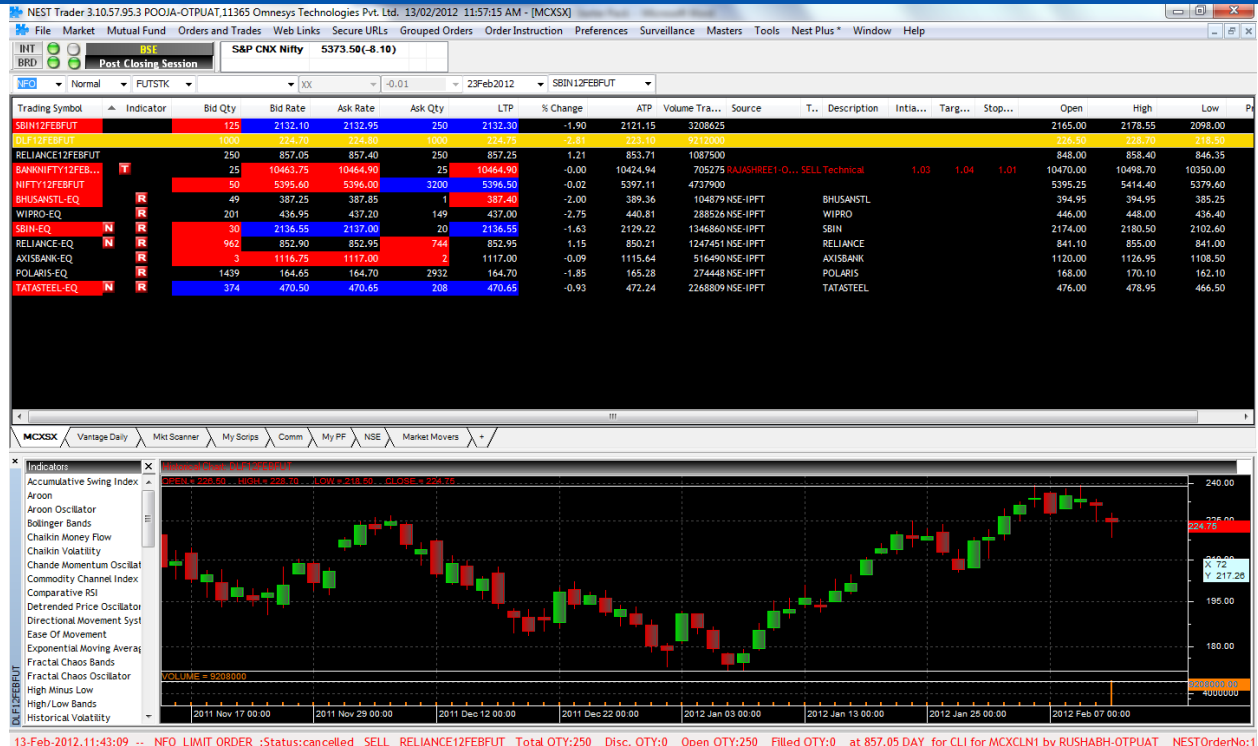

3. How to Change Intervals (Intraday)

To change the interval for an **intraday chart**, **right-click** on it → select **Interval** → select the desired interval.

NEST STARTER PACK

OMNESYS
NEST PLUS
TOOLS OF THE TRADE

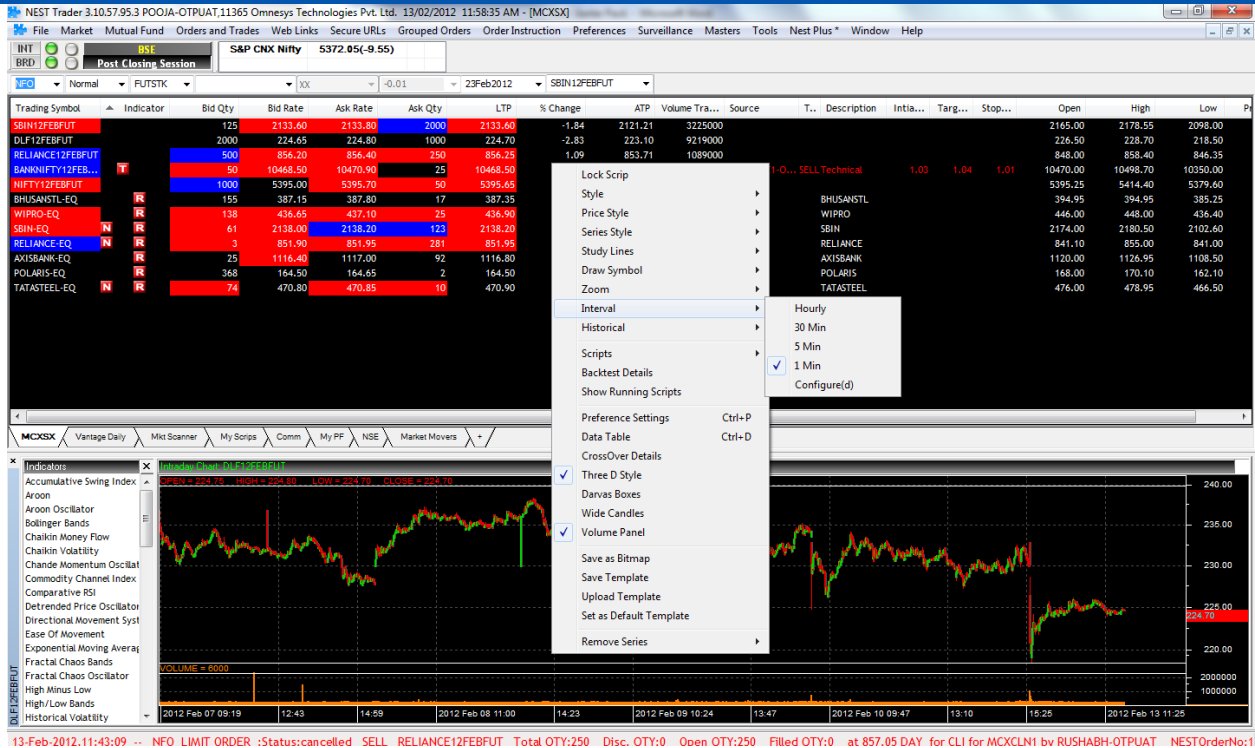

The following intervals are available in Nest Plus charts:

- 1 Min (Default on invoke)
- 5 Min (Predefined)
- 30 Min (Predefined)
- 1 Hour (Predefined)
- Configured (User-defined)

To configure the interval, select **Configure(d)** from the intervals option → enter the required interval (in minutes) → click on **Set Interval**.

4. How to Change Intervals (Historical)

To change the interval for an **historical chart**, right-click on it → select **Historical** → select the desired interval.

NEST STARTER PACK

OMNESYS
NEST PLUS
TOOLS OF THE TRADE

The following Historical data ranges are available in Nest Plus charts:

- 3 Month (Default on invoke)
- 6 Month (Predefined)
- 1 Year (Predefined)
- Configured (User-defined)

To configure the historical data range, select **Configure(d)** from the historical option → **enter the required range** (from date and to date) → click on **Apply**.

5. How to view multiple charts

With Nest Plus, you can invoke upto 5 charts at a time by using the “Lock Scrip” feature.

NEST STARTER PACK

OMNESYS
NEST PLUS
TOOLS OF THE TRADE

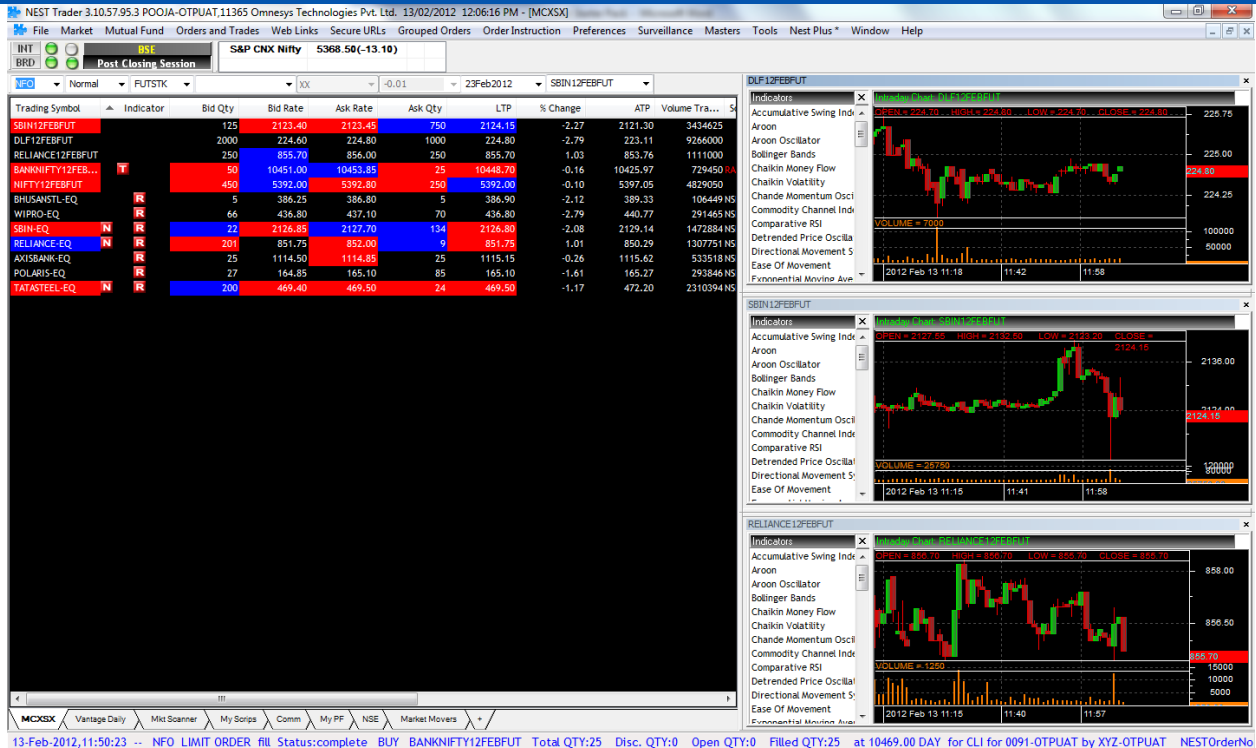

Invoke a Plus chart by following the steps given in 1 (How to Invoke a Plus Chart (Intraday)) and 2 (How to Invoke a Plus Chart (Historical)).

Right-click on the chart → click on Lock Scrip.

NEST STARTER PACK

OMNESYS
NEST PLUS
TOOLS OF THE TRADE

NEST Trader 3.10.57.95.3 POOJA-OTPUAT,11365 Omnesys Technologies Pvt. Ltd. 13/02/2012 12:07:19 PM - [MCXSX]

File Market Mutual Fund Orders and Trades Web Links Secure URLs Grouped Orders Order Instruction Preferences Surveillance Masters Tools Nest Plus Window Help

INT BRD Post Closing Session S&P CNX Nifty 5367.05(-14.55)

Normal FUTSTK XX -0.01 23Feb2012 SBN12FEBFUT

Trading Symbol	Indicator	Bid Qty	Bid Rate	Ask Rate	Ask Qty	LTP	% Change	ATP	Volume Tra...
SBN12FEBFUT		125	2122.15	2123.00	250	2122.95	-2.33	2121.31	3448000
DLF12FEBFUT		2000	224.50	224.70	1000	224.60	-2.88	223.11	9274000
RELIANCE12FEBFUT		2250	855.50	855.80	750	855.65	1.02	853.76	1113500
BANKNIFTY12FEB...		25	10443.65	10444.00	50	10444.00	-0.20	10426.05	732250 DA
NIFTY12FEBFUT		100	5389.20	5390.00	50	5389.20	-0.16	5397.03	4840750
BHUSANSTL-EQ	IR	5	386.30	386.90	5	386.35	-2.26	389.33	106490 NS
WIPRO-EQ	IR	166	456.90	457.15	275	457.15	-2.71	460.77	291609 NS
SBN12-EQ	N	45	2127.00	2127.85	124	2127.00	-2.07	2130.19	1499406 NS
RELIANCE-EQ	N	162	851.90	851.98	469	851.90	-1.03	850.29	1312486 NS
AXISBANK-EQ	IR	50	1115.35	1115.40	598	1115.35	-0.24	1115.62	537750 NS
POLARIS-EQ	IR	29	164.85	165.10	32	165.10	-1.61	165.27	294424 NS
TATASTEEL-EQ	N	10	468.75	468.85	816	468.85	-1.31	472.19	2319865 NS

Indicators: Accumulative Swing Index, Aroon, Aroon Oscillator, Bollinger Bands, Chaikin Money Flow, Chaikin Volatility, Change Momentum Oscil, Commodity Channel Indi, Comparative RSI, Detrended Price Oscilla, Directional Movement S, Ease Of Movement, Exponential Moving Aves, Fractal Chaos Bands, Fractal Chaos Oscillator, High Minus Low, High/Low Bands, Historical Volatility, Linear Regression Forec, Linear Regression Inter, Linear Regression R-Squ, Linear Regression Slope, MACD, MACD Histogram, Mass Index, Median Price, Momentum Oscillator, Money Flow Index, Moving Average Envelop, Negative Volume Index, On Balance Volume, Parabolic SAR, Performance Index, Positive Volume Index, Price Oscillator, Price ROC, Price Volume Trend, Prime Number Bands, Prime Number Oscillator, Rainbow Oscillator, Relative Strength Index, Simple Moving Average, Standard Deviation, Stochastic Momentum In

RELIANCE12FEBFUT
OPEN = 856.70, HIGH = 856.10, LOW = 855.08, CLOSE = 855.65, 858.40, 858.20

VOLUME = 1000

2012 Feb 13 11:19 11:43 11:59 2000

13-Feb-2012,11:52:57 -- MCX MARKET ORDER failure Status:rejected Rejection Reason: RMS:Margin Exceeds,Required:1445255.00, Available:1.00 for entity account-MCXCLN1 for exchange MCX for segment COM across pr

Invoke a new chart by following the steps given in 1 (How to Invoke a Plus Chart (Intraday)) and 2 (How to Invoke a Plus Chart (Historical)).

NEST STARTER PACK

OMNESYS
NEST PLUS
TOOLS OF THE TRADE

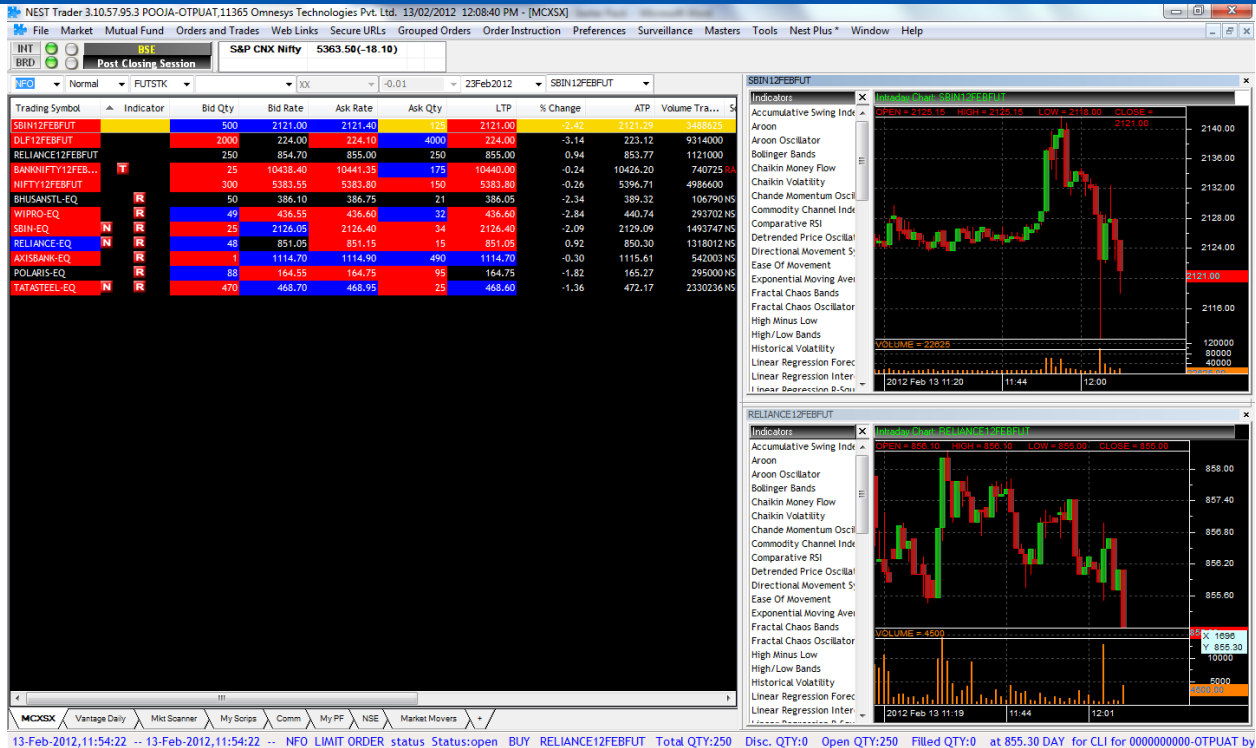

Any of the following combinations can be used for viewing multiple charts:

- Same Scrip; Same Interval
- Same Scrip; Different Interval
- Different Scrips; Same Interval
- Different Scrips; Different Interval

6. How to Change Chart Styles (Line/ Candle...)

Chart styles define how the chart must be plotted for any given data. You can change the Chart Styles in Nest Plus Charts. Chart Styles can be changed to:

- Line Chart
- Bar Chart
- Candle Chart (default on invoke)
- Standard Chart
- Standard HLC Chart

NEST STARTER PACK

OMNESYS
NEST PLUS
TOOLS OF THE TRADE

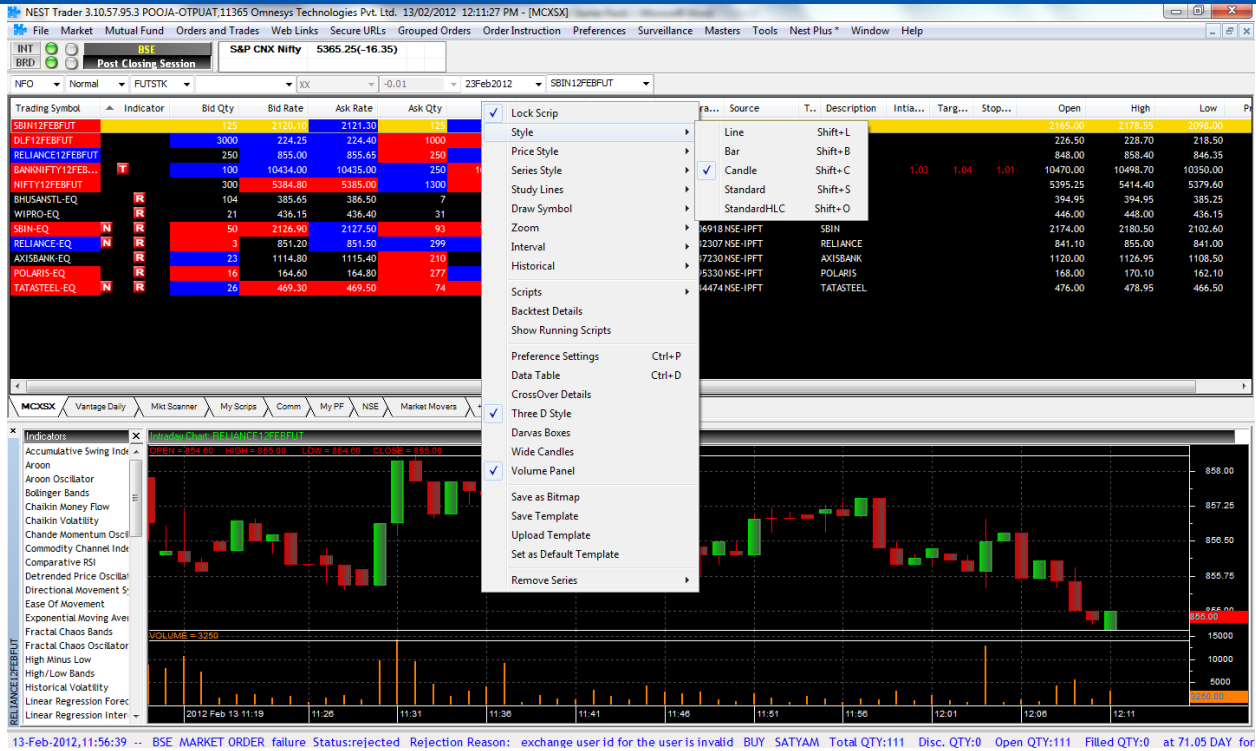

Line Chart

A line chart displays information as a series of data points connected by straight line segments.

Bar Chart

A bar chart is a chart with rectangular bars with lengths proportional to the values that they represent.

NEST STARTER PACK

OMNESYS
NEST PLUS
TOOLS OF THE TRADE

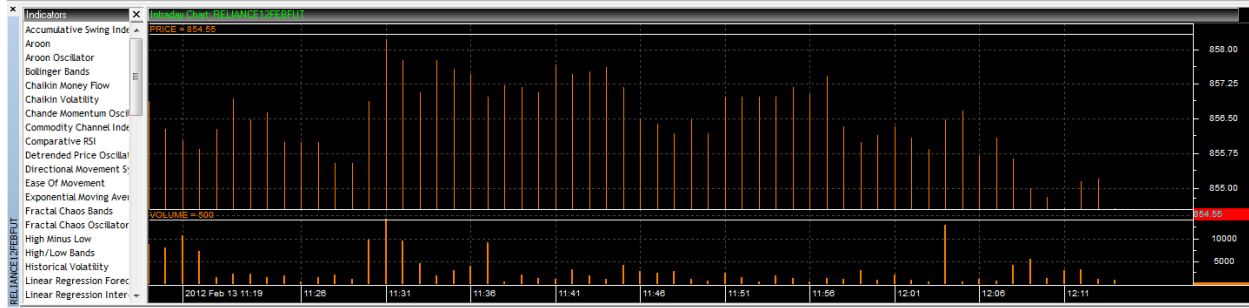

Candle Chart

A candlestick chart is a combination of a line-chart and a bar-chart, in that each bar represents the range of price movement over a given time interval.

Standard Chart (OHLC Chart)

A standard chart is an OHLC chart that represents price movement for a financial instrument over a given time interval, such that it uses vertical lines for High and Low and horizontal intercepts for Open and Close prices.

Standard HLC Chart

This chart style is similar to the Standard chart style, except that with this type of chart, Open price is disregarded and only High, Low and Close are illustrated.

7. How to change Price Styles?

Price Styles define what data is used and how this data is used to plot charts. Following are the price styles that the user can use to view charts in Nest Plus Charts:

- Standard
- Point Figure
- Renko
- Kagi
- Three Line Break
- Equivolume
- Candle Volume
- Heiken-Ashi

NEST STARTER PACK

OMNESYS
NEST PLUS
TOOLS OF THE TRADE

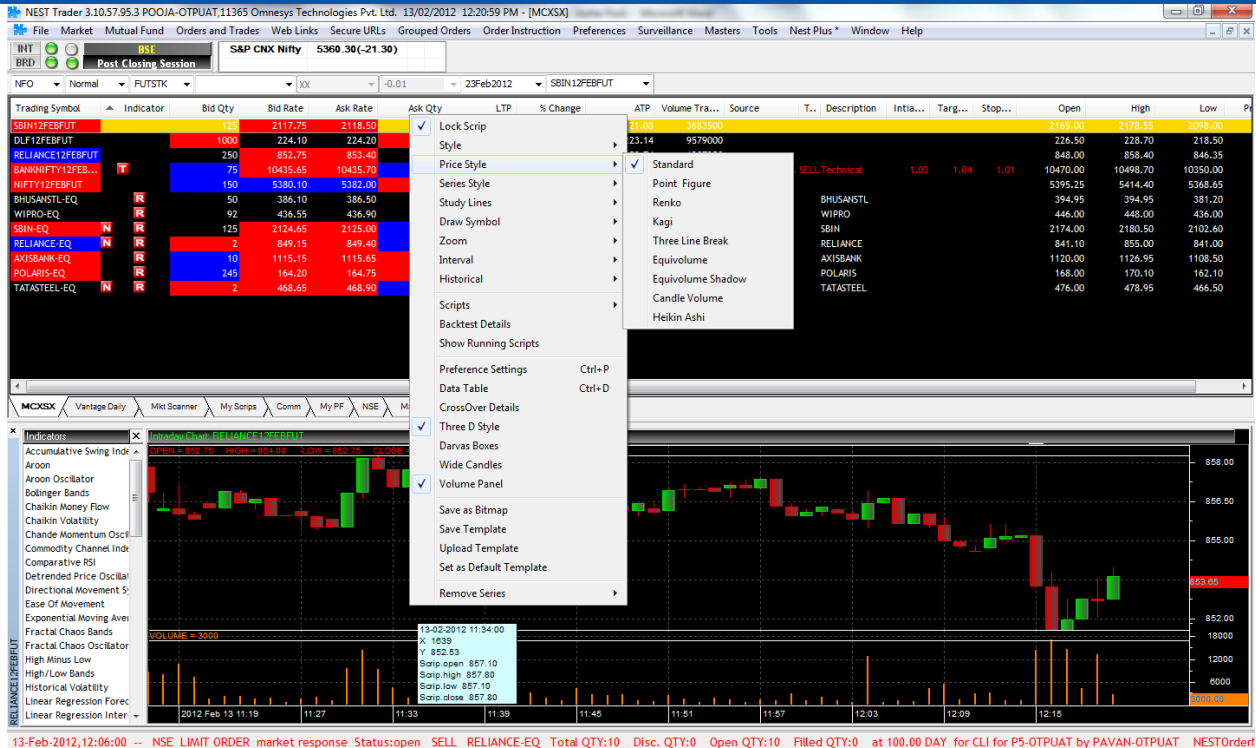

Standard

A standard price style simply uses market data for price and volume, in relation to the time interval selected to plot a chart.

Point Figure

Point and figure chart style is used in technical analysis, to attempt to predict financial market prices. This type of chart does not plot price against time, instead it plots price against changes in direction by plotting a column of Xs as the price rises and a column of Os as the price falls.

NEST STARTER PACK

OMNESYS
NEST PLUS
TOOLS OF THE TRADE

Renko

Renko is a type of chart that is only concerned with price movement; time and volume are not included. A renko chart is constructed by placing a brick in the next column once the price surpasses the top or bottom of the previous brick by a predefined amount. This type of chart is supposed to be effective for traders to identify key support/resistance levels.

Kagi

The Kagi chart style is used for tracking price movements and to make decisions on purchasing stock. It uses a series of vertical lines to illustrate general levels of supply and demand for certain assets. This type of chart is independent of time and only changes direction once a predefined reversal amount is reached.

Three Line Break

A Three Line Break chart consists of vertical lines (boxes) connected to each other. The direction of the lines is drawn based on price movements. With this type of chart, the time relation, trading volume and chart information such as high and low prices are not taken into account. Three Line Break charts are especially useful for detecting changes in trends.

Equivolume

The equivolume chart style is a price plot that incorporates volume into each period. An Equivolume box consists of three components: price high (forming the upper boundary), price low (forming the lower boundary) and volume (depicted by the width). This makes it easier to verify volume for reversals, big moves, support/resistance breaks and climaxes.

Candle Volume

A candle volume chart style combines the features of candle stick and equivolume charts. With this type of chart, the open and close during an interval form the upper and lower boundary for the chart, the high and low are marked by the wicks or lines similar to a candle stick, and the volume is depicted by the width of the chart.

NEST STARTER PACK

Heikin-Ashi

The Heikin-Ashi chart is constructed like a regular candlestick chart, except that it plots the Close as the average price of the current bar and the Open as the mid-point of the previous bar. It is one of many techniques used in conjunction with candlestick charts to improve the isolation of trends and to predict future prices.

8. How to Change Chart Preference Settings

You can change the chart appearance through customization and preference settings in Nest Plus charts. **Right-click** on the **chart** → click on **Preference Settings**.

The following settings can be changed in Nest Plus charts:

- Fore Colour
- BackGround Colour
- Grid Colour
- Gradient Top Colour
- Uptick Colour
- Gradient Bottom Colour
- Downtick Colour
- Series Colour
- Trendline Colour
- Tooltip Panel Colour
- Candle Outline Uptick
- Separator Colour
- Candle Outline Downtick
- Show ToolTip
- Horizontal Separators
- Title Borders
- Show X Grid
- Show Y Grid
- Right Alignment
- Left Alignment
- Semi Log Scale
- Linear Scale

NEST STARTER PACK

OMNESYS
NEST PLUS
TOOLS OF THE TRADE

9. How to Add an Indicator

Nest Plus charts contain over 40 built-in technical indicators. The left-hand side of the chart panel consists of the Indicator list. To add any indicator to the chart, **select an indicator** from the list → **double-click** on it → enter the **configuration** → click on **Apply**.

Trading Symbol	Indicator	Bid Qty	Bid Rate	Ask Rate	Ask Qty	LTP	% Change	ATP	Volume Tra...	Source	T..	Description	Intia...	Targ...	Stop...	Open	High	Low	P
SBI12FEBFUT		125	2125.00	2125.60	125	2125.00	-2.24	2121.13	3830000							2165.00	2178.55	2098.00	
DLF12FEBFUT		2000	226.30	226.38	1000	226.25	-2.16	223.31	10346000							226.50	228.70	218.50	
RELIANCE12FEBFUT		250	853.20	853.70	500	853.65	0.79	853.73	1266750							848.00	858.40	846.35	
BANKNIFTY12FEB...		25	10446.95	10451.50	25	10450.00	-0.15	10426.76	869925	RAJAGHREEI...SELL	Technical		1.03	1.04	1.01	10470.00	10498.70	10350.00	
NIFTY12FEBFUT		300	5387.65	5388.35	50	5388.35	-0.17	5393.24	6190450							5395.25	5414.40	5368.65	
BHUSANSTL-EQ		10	381.60	382.30	40	382.25	-3.30	388.25	136046	NSE-IPFT		BHUSANSTL				394.95	394.95	380.75	
WIPO-EQ		183	437.20	437.45	2	437.20	-2.70	440.35	332629	NSE-IPFT		WIPO				446.00	448.00	436.00	
SBIN-EQ		300	2129.70	2129.85	3	2129.50	-1.95	2128.79	1649114	NSE-IPFT		SBIN				2174.00	2180.50	2102.60	
RELIANCE-EQ		904	849.35	849.40	504	849.40	0.73	850.20	1604718	NSE-IPFT		RELIANCE				841.10	855.00	841.00	
AXISBANK-EQ		50	1116.45	1116.50	237	1116.50	-0.14	1115.54	623559	NSE-IPFT		AXISBANK				1120.00	1126.95	1108.50	
POLARIS-EQ		74	183.65	183.90	59	183.90	-2.32	165.16	320899	NSE-IPFT		POLARIS				168.00	170.10	162.10	
TATASTEEL-EQ		86	469.35	469.45	27	469.45	-1.18	471.84	2558413	NSE-IPFT		TATASTEEL				476.00	478.95	466.50	

The indicator will get plotted on the chart.

The list of indicators in Nest Plus charts include:

NEST STARTER PACK

OMNESYS
NEST PLUS
TOOLS OF THE TRADE

- Accumulative Swing Index
- Aroon
- Aroon Oscillator
- Bollinger Bands
- Chaikin Money Flow
- Chaikin Volatility
- Chande Momentum Oscillator
- Commodity Channel Index
- Comparative RSI
- Detrended Price Oscillator
- Directional Movement System
- Ease of Movement
- Exponential Moving Average
- Fractal Chaos Bands
- Fractal Chaos Oscillator
- High Minus Low
- High/ Low Bands
- Historical Volatility
- Linear Regression Forecast
- Linear Regression Intercept
- Linear Regression R-Squared
- Linear Regression Slope
- MACD
- MACD Histogram
- Mass Index
- Median Price
- Momentum Oscillator
- Money Flow Index
- Moving Average Envelope
- Negative Volume Index
- On Balance Volume
- Parabolic SAR
- Performance Index
- Positive Volume Index
- Price Oscillator
- Price ROC
- Price Volume Trend
- Prime Number Bands
- Prime Number Oscillator
- Rainbow Oscillator
- Relative Strength Index
- Simple Moving Average
- Standard Deviation
- Stochastic Momentum Index
- Stochastic Oscillator
- Swing Index
- Time Series Moving Average
- Trade Volume Index
- Triangular Moving Average
- TRIX
- True Range
- Typical Price
- Ultimate Oscillator
- Variable Moving Average
- Vertical Horizontal Filter
- VIDYA Moving Average
- Volume Oscillator
- Volume ROC
- Weighted Close
- Weighted Moving Average
- Welles Wilder Smoothing
- Williams %R
- Williams Accumulation Distribution

10. How to Save and Upload Templates

Nest Plus charts allow you to save templates and upload them on other charts. Templates are useful because they allow you to produce the same set of indicators with the same configuration, without having to add each indicator individually.

To save a template, **right-click** on the **chart** → click on **Save Template** → provide a **template name** → **save** on your machine.

This template can then be uploaded on a different chart. To upload a saved template, **right-click** on the chart → click on **Upload Template** → **select** the template → and click on **Open**.

NEST STARTER PACK

OMNESYS
NEST PLUS
TOOLS OF THE TRADE

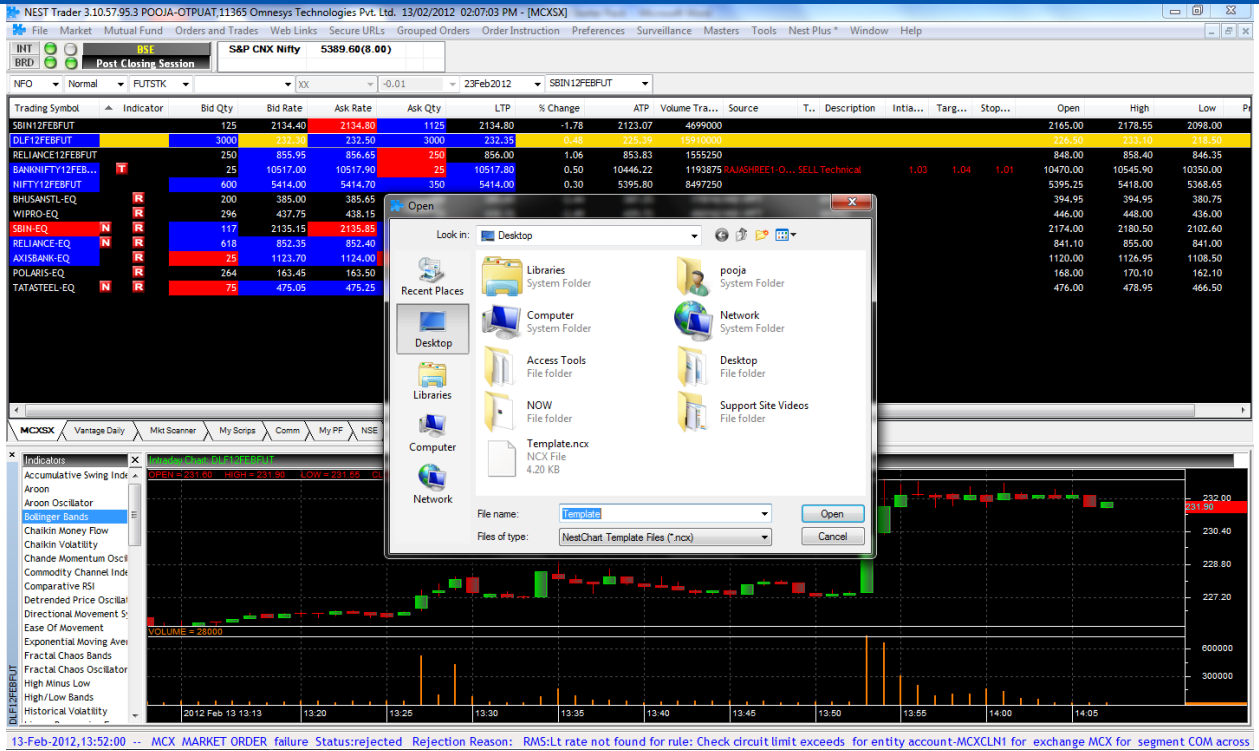

The template will get loaded on the new chart.

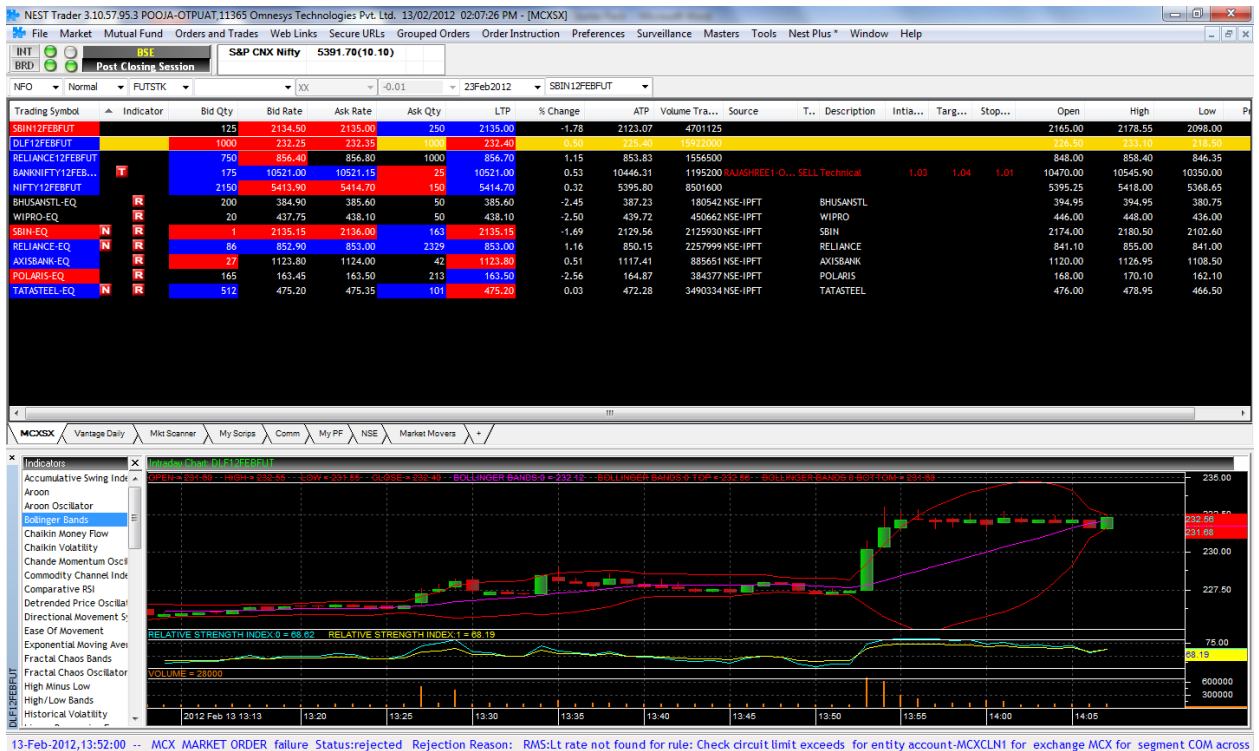

You can also set a template as default. To do this, after uploading a template, **right-click** on the chart → click on **Set as Default Template**. The default template will get loaded every time any chart is invoked.

11. How to draw Study Lines and Symbols

Study Lines are useful for chart analysis. You can easily add multiple study lines on Nest Plus Charts. To add a study line, **right-click** on the chart → click on **Study Lines** → click on the **selected study line** to be drawn → **drag and drop** the mouse pointer to draw the study line.

The following study lines can be drawn on Nest Plus charts:

- Ellipse
- Rectangle
- Trend Line
- Speed Lines
- Gann Fan
- Fibonacci Arcs
- Fibonacci Fans
- Fibonacci Retracements
- Fibonacci Time Zones
- Tirone Levels
- Quadrant Lines
- Raff Regression
- Error Channel
- Horizontal Line

12. Other options in Plus Charts

To zoom in/ zoom out from the chart, right-click on the chart → select Zoom → select the relevant option to navigate through the chart.

The data table converts the chart data into a tabular form. To access the data table, right-click on the chart → click on Data Table.

You can view crossover points between vectors and indicators in Crossover Details, which can be accessed by right-clicking on the chart → selecting Crossover Details.

Market Monitor

Market Monitor is an alert tool that streams in real-time updates on all stocks that breach certain market indicators, which include:

- 52-week High
- 52-week Low
- Day's High
- Day's Low
- Approaching Upper Circuit Limit
- Approaching Lower Circuit Limit

Trading Symbol	Indicator	Bid Qty	Bid Rate	Ask Rate	Ask Qty	LTP	% Change	ATP	Volume	Source	T..	Description	Intia...	Targ...	Stop...	Open	High	Low	P
SBIN12FEBFUT		250	2147.50	2147.55	125	2147.50	-1.20	2128.08	10780250							2165.00	2178.55	2092.00	
DLF12FEBFUT		1000	231.95	232.10	1000	231.95	0.30	225.88	17253000							226.50	233.10	218.50	
RELIANCE12FEBFUT		250	858.65	859.25	250	859.00	1.42	855.13	2062000							848.00	862.90	846.35	
BANKNIFTY12FEB...		25	10564.20	10565.65	50	10565.00	0.95	10467.58	1618000	RAJASHREEI-O...	SELL	Technical	1.03	1.04	1.01	10470.00	10581.80	10350.00	
NIFTY12FEBFUT		850	5432.60	5433.50	1050	5432.60	0.65	5402.07	10966050							5395.25	5437.90	5368.65	
BHUSANSTL-EQ		50	389.45	389.50	100	389.45	-1.48	387.19	221455	NSE-IPFT						394.95	394.95	380.75	
WIPRO-EQ		224	439.80	439.85	265	439.85	-2.11	439.65	549300	NSE-IPFT						446.00	448.00	436.00	
SBIN-EQ		75	2144.25	2144.80	63	2144.80	-1.25	2132.32	4590929	NSE-IPFT						2174.00	2180.50	2096.00	
RELIANCE-EQ		291	855.20	855.25	100	855.20	1.42	851.12	2805252	NSE-IPFT						841.10	858.80	841.00	
AXISBANK-EQ		64	1124.75	1124.75	25	1124.75	0.55	1118.32	1120344	NSE-IPFT						1120.00	1126.95	1108.50	
POLARIS-EQ		16	163.40	163.45	263	163.45	-2.59	164.63	467715	NSE-IPFT						168.00	170.10	162.10	
TATASTEEL-EQ		3657	486.35	486.45	3	486.45	2.40	475.28	5153031	NSE-IPFT						476.00	487.20	466.50	

Configuration window details:

Time	Ex...	Trading Symbol	Market Indi...	Text
14:34:09	NSE	EMMBI-EQ	Days High	Symbol - has hit todays high value - 15.25(4.45%), prev close:14.60
14:34:05	NSE	SESAGOA-EQ	Days High	Symbol - has hit todays high value - 241.85(2.96%), prev close:234.90
14:34:05	NSE	SIEMENS-EQ	Days High	Symbol - has hit todays high value - 800.00(1.22%), prev close:790.35
14:34:05	NSE	MMFSL-EQ	Days High	Symbol - has hit todays high value - 107.65(4.51%), prev close:103.00
14:34:01	NSE	MMFSL-EQ	Days High	Symbol - has hit todays high value - 107.50(4.37%), prev close:103.00
14:33:59	NSE	EMMBI-EQ	Days High	Symbol - has hit todays high value - 15.20(4.11%), prev close:14.60
14:33:59	NSE	SESAGOA-EQ	Days High	Symbol - has hit todays high value - 241.30(2.72%), prev close:234.90
14:33:59	NSE	SUNTECK-EQ	Days High	Symbol - has hit todays high value - 349.75(2.61%), prev close:340.85
14:33:58	NSE	SESAGOA-EQ	Days High	Symbol - has hit todays high value - 241.25(2.70%), prev close:234.90
14:33:57	NSE	SESAGOA-EQ	Days High	Symbol - has hit todays high value - 241.05(2.62%), prev close:234.90
14:33:56	NSE	SESAGOA-EQ	Days High	Symbol - has hit todays high value - 241.00(2.60%), prev close:234.90
14:33:52	NSE	JHS-EQ	Days High	Symbol - has hit todays high value - 43.25(2.49%), prev close:42.20
14:33:43	NSE	BBANBND-BE	Days High	Symbol - has hit todays high value - 125.90(1.08%), prev close:124.55
14:33:43	NSE	RCF-EQ	Days High	Symbol - has hit todays high value - 71.35(6.41%), prev close:67.05
14:33:41	NSE	RCF-EQ	Days High	Symbol - has hit todays high value - 71.25(6.26%), prev close:67.05
14:33:39	NSE	NFL-EQ	Days High	Symbol - has hit todays high value - 90.10(6.56%), prev close:84.55
14:33:39	NSE	RCF-EQ	Days High	Symbol - has hit todays high value - 71.20(6.19%), prev close:67.05
14:33:37	NSE	BFINVEST-EQ	Days High	Symbol - has hit todays high value - 50.45(1.41%), prev close:49.75
14:33:37	NSE	NFL-EQ	Days High	Symbol - has hit todays high value - 90.05(6.51%), prev close:84.55
14:33:34	NSE	SESAGOA-EQ	Days High	Symbol - has hit todays high value - 240.85(2.53%), prev close:234.90

13-Feb-2012,14:29:46 -- 13-Feb-2012,14:29:46 -- NFO LIMIT ORDER fill Status:complete SELL RELIANCE12FEBFUT Total QTY:250 Disc. QTY:0 Open QTY:0 Filled QTY:250 at 855.90 DAY for CLI for 0000000000-OTPUAT B

NEST STARTER PACK

OMNESYS
NEST PLUS
TOOLS OF THE TRADE

To access the Market Monitor panel, click on **Nest Plus** menu → click on **Market Monitor**.

Trading Symbol	Indicator	Bid Qty	Bid Rate	Ask Rate	Ask Qty	LTP	% Change	ATP	Volume Tra...	Source
SBIN12FEBFUT		1000	2151.20	2151.55	125	2151.20	-1.03	2128.49	11083790	
DIF12FEBFUT		1000	232.45	232.65	2000	232.50	0.54	225.95	17431000	
RELIANCE12FEBFUT		1000	859.30	859.80	500	859.80	1.51	855.23	2103000	
BANKNIFTY12FEB...		125	10582.00	10583.90	25	10582.50	1.12	10470.17	1658175	RAJASHREEEQ
NIFTY12FEBFUT		100	5440.40	5441.00	400	5441.50	0.81	5403.13	11286350	
BHUSANSTL-EQ		10	392.55	392.75	200	392.55	-0.70	387.74	266067	NSE-IPFT
WIPRO-EQ		101	439.85	439.95	194	439.85	-2.11	439.66	564344	NSE-IPFT
SBIN-EQ		50	2145.55	2145.90	65	2145.90	-1.20	2132.65	4704558	NSE-IPFT
RELIANCE-EQ		15	855.15	855.35	350	855.35	1.43	851.20	2854880	NSE-IPFT
AXISBANK-EQ		57	1126.15	1126.50	107	1126.15	0.72	1118.63	1170694	NSE-IPFT
POPLANS-EQ		475	163.10	163.35	175	163.30	-2.48	164.59	481264	NSE-IPFT
TATASTEEL-EQ		354	488.10	488.20	50	488.10	2.75	475.82	5385998	NSE-IPFT

The Market Monitor panel will get invoked which can be docked anywhere in the Nest Trader screen.

This panel is split into 2 parts:

- Configuration section (on the left-hand side) and
- Information section (on the right-hand side)

Time	Ex.	Trading Symbol	Market Indi.	Text
14:34:00	NSE	EMMBI-EQ	Days High	Symbol - has hit todays high value - 15.25(4.45%), prev close:14.60
14:34:05	NSE	SESAGOA-EQ	Days High	Symbol - has hit todays high value - 241.85(2.96%), prev close:234.90
14:34:05	NSE	SIEMENS-EQ	Days High	Symbol - has hit todays high value - 800.00(1.22%), prev close:790.35
14:34:05	NSE	MMFSL-EQ	Days High	Symbol - has hit todays high value - 107.65(4.51%), prev close:103.00
14:34:01	NSE	MMFSL-EQ	Days High	Symbol - has hit todays high value - 107.50(4.37%), prev close:103.00
14:33:59	NSE	EMMBI-EQ	Days High	Symbol - has hit todays high value - 15.20(4.11%), prev close:14.60
14:33:59	NSE	SESAGOA-EQ	Days High	Symbol - has hit todays high value - 241.30(2.72%), prev close:234.90
14:33:59	NSE	SUNTECK-EQ	Days High	Symbol - has hit todays high value - 340.75(2.61%), prev close:340.85
14:33:58	NSE	SESAGOA-EQ	Days High	Symbol - has hit todays high value - 241.25(2.70%), prev close:234.90
14:33:57	NSE	SESAGOA-EQ	Days High	Symbol - has hit todays high value - 241.05(2.62%), prev close:234.90
14:33:56	NSE	SESAGOA-EQ	Days High	Symbol - has hit todays high value - 241.00(2.60%), prev close:234.90
14:33:52	NSE	JHS-EQ	Days High	Symbol - has hit todays high value - 43.25(2.49%), prev close:42.20
14:33:43	NSE	BINANIND-BE	Days High	Symbol - has hit todays high value - 125.90(1.08%), prev close:124.55
14:33:43	NSE	RCF-EQ	Days High	Symbol - has hit todays high value - 71.35(6.41%), prev close:67.05
14:33:41	NSE	RCF-EQ	Days High	Symbol - has hit todays high value - 71.25(6.26%), prev close:67.05
14:33:39	NSE	NFL-EQ	Days High	Symbol - has hit todays high value - 90.10(6.56%), prev close:84.55
14:33:39	NSE	RCF-EQ	Days High	Symbol - has hit todays high value - 71.20(6.19%), prev close:67.05
14:33:37	NSE	BFINVEST-EQ	Days High	Symbol - has hit todays high value - 50.45(1.41%), prev close:49.75
14:33:37	NSE	NFL-EQ	Days High	Symbol - has hit todays high value - 90.05(6.51%), prev close:84.55
14:33:34	NSE	SESAGOA-EQ	Days High	Symbol - has hit todays high value - 240.85(2.53%), prev close:234.90

The configuration section allows you to configure the information that is displayed in the information section. Click on the collapse sign (-) next to "ALL" to view the individual indicators.

The following indicators are available with a check-box:

NEST STARTER PACK

OMNESYS
NEST PLUS
TOOLS OF THE TRADE

- 52 Week High
- 52 Week Low
- Day's High
- Day's Low
- Upper Circuit
- Lower Circuit

To stream in the updates of only few triggers, **untick** the checkbox for “ALL” → **tick** the checkboxes for which **data should be streamed in**.

To filter for only one trigger condition, **right-click** on a trigger condition → click on “**OnClick Filter**”. Click on the Trigger Condition to filter the information with data of only that Trigger. To view for all triggers, click on “ALL”.

To change the colour of the text for any trigger condition, **right-click** on that trigger condition → click on **Change Colour**; or **double-click** on the trigger condition. Select the preferred colour, and click on OK. The colour of the text for the selected trigger condition will change to the selected colour.

The information section displays real-time updates of the Trigger Conditions selected. The following details are displayed for each update:

- Time: The time at which the alert was triggered from the exchange.
- Exchange: The exchange in which the stock met its trigger condition.
- Trading Symbol: The symbol for which the alert was triggered.
- Market Indicator: The trigger condition which was breached.

NEST STARTER PACK

OMNESYS
NEST PLUS
TOOLS OF THE TRADE

- Text: The details of the alert, which includes the stock’s price at which the alert got triggered, the change in stock price from previous close in % and the previous close price of that stock.

The most important feature of the Marker Monitor tool is that it allows you to act on these stocks immediately and easily.

Right-click on any stock in the Market Monitor panel to place orders in that stock. The following important options are available when you right-click on the Market Monitor panel:

- Buy Order: To place a “Buy” order for that stock.
- Sell Order: To place a “Sell” order for that stock.
- Order Book: To invoke the “Order Book” window.
- Trade Book: To invoke the “Trade Book” window.
- Market Picture: To view the Market Picture for that stock.
- Add to Market Watch: To add that stock to your active market watch.
- Scroll Lock: To lock the scroll on the selected scrip.

A right-click context menu is open over the table, showing the following options:

- Buy Order (F1)
- Sell Order (F2)
- Order Book (F3)
- Trade Book (F8)
- Market Picture (F6)
- Add to MarketWatch
- Grid Lines (Shift-G)
- Scroll Lock

Below the table, there is a configuration window for the Market Monitor, showing a list of alerts with columns for Time, Ex., Trading Symbol, Market Indi..., and Text. The alerts include conditions like "52 Week High", "52 Week Low", "Days High", "Days Low", "Lower Circuit", and "Upper Circuit".

NEST STARTER PACK

OMNESYS
NEST PLUS
TOOLS OF THE TRADE

Market Movers

Market Movers is a powerful scanner tool that lists out the most active securities in terms of:

- Volume Leaders
- Value Leaders
- % Gainers
- % Losers

Rank	Symbol	Exch...	Trade ...	Bid Qty	Bid Rate	Ask Rate	Ask Qty	LTP	% Change	ATP	Volume Tra...	Source	T..	Description	Intia...
1	SUZLON-EQ	NSE	2608799	500	2130.75	2131.20	625	2131.00	-1.96	2130.12	12394250				
2	IFCI-EQ	NSE	21000381	22000	231.90	232.00	4000	232.05	0.35	226.43	19030000				
3	IVRCLINFRA-EQ	NSE	6503899	2250	852.20	852.50	250	852.50	0.61	855.13	2524750				
4	UNITECH-EQ	NSE	6273119	1875	10521.00	10522.55	125	10522.00	0.54	10477.47	1846580	RAJSHREE1-O...	SELL Technical	1.00	
5	HOIL-EQ	NSE	6156529	450	5415.15	5415.35	100	5415.15	0.32	5406.44	13433180				
6	RCOM-EQ	NSE	5713338	452	393.50	393.85	82	393.50	-0.46	389.99	464996	NSE-IPFT		BHUSANSTL	
7	PASSOCIAT-EQ	NSE	5413801	10	436.40	436.50	246	436.50	-2.86	439.12	738146	NSE-IPFT		WIPRO	
8	DLF-EQ	NSE	4381713	175	2125.20	2126.00	28	2125.45	-2.14	2133.04	5457566	NSE-IPFT		SBIN	
9	RELIANCE-EQ	NSE	4278826	35	847.40	847.65	93	847.40	0.49	851.16	3428939	NSE-IPFT		RELIANCE	
10	RELIANCE-EQ	NSE	4134574	1	1114.75	1114.95	19	1114.95	-0.28	1118.82	1437229	NSE-IPFT		AXISBANK	
11	LITL-EQ	NSE	4138059	2348	162.00	162.10	34	162.00	-3.46	164.21	570770	NSE-IPFT		POLARIS	
12	TATAMOTORS-EQ	NSE	3629369	3019	485.40	485.50	445	485.40	2.18	477.34	6331143	NSE-IPFT		TATASTEEL	
13	HINDALCO-EQ	NSE	3617709												
14	BHARTIARTL-EQ	NSE	3252414												
15	POWER-EQ	NSE	3065507												
16	GVKPL-EQ	NSE	2958691												
17	POWERGRID-EQ	NSE	2866737												
18	GATI-EQ	NSE	2637445												
19	WIPRO-EQ	NSE	2574510												
20	SOUTHBANK-EQ	NSE	2493724												
21	SHREEASHTA-EQ	NSE	2447587												
22	TATAGLOBAL-EQ	NSE	2376872												
23	DELTA-CORP-EQ	NSE	2354539												
24	SINTEX-EQ	NSE	2338368												
25	IDFC-EQ	NSE	2318810												

To invoke the Market Movers panel, click on the **Nest Plus** menu → select **Market Movers**.

The Market Movers panel displays the following details:

- Rank
- Symbol
- Exchange
- (Value)

Using Market Movers, you can rank “n” number of stocks for which data is available. To do this, enter the number of scrips in the edit box for “Scrips” and click on the tab (Volume/ Value/ % Gainers/ % Losers) to view those stocks.

NEST STARTER PACK

OMNESYS
NEST PLUS
TOOLS OF THE TRADE

Rank	Symbol	Exch...	Trade ...
1	SUZLON-EQ	NSE	26083799
2	IPFCEQ	NSE	21000381
3	IVRCLNFRA-EQ	NSE	6503899
4	UNITECH-EQ	NSE	6273119
5	HDIL-EQ	NSE	6156529
6	RCOM-EQ	NSE	5715338
7	JPASSOCIAT-EQ	NSE	5413801
8	DUF-EQ	NSE	4381713
9	RENJKA-EQ	NSE	4278826
10	LITL-EQ	NSE	4134574
11	TATAMOTORS-EQ	NSE	4038099
12	ALOKTEXT-EQ	NSE	3629369
13	HINDALCO-EQ	NSE	3617709
14	BHARTIARTL-EQ	NSE	3253414
15	RPOWER-EQ	NSE	3065507
16	GWPIE-EQ	NSE	2958691
17	POWERGRID-EQ	NSE	2866737
18	GATL-EQ	NSE	2637445

To add a stock in Market Movers to your Market Watch, **right-click** on it → click on **Add to Market Watch**.

To view the Market Movers display is maximized mode, **right-click** on the market movers panel → click on **Configuration**.

Rank	Symbol	Exch...	Trade ...
1	SUZLON-EQ	NSE	26083799
2	IPFCEQ	NSE	21000381
3	IVRCLNFRA-EQ	NSE	6503899
4	UNITECH-EQ	NSE	6273119
5	HDIL-EQ	NSE	6156529
6	RCOM-EQ	NSE	5715338
7	JPASSOCIAT-EQ	NSE	5413801
8	DUF-EQ	NSE	4381713
9	RENJKA-EQ	NSE	4278826
10	LITL-EQ	NSE	4134574
11	TATAMOTORS-EQ	NSE	4038099
12	ALOKTEXT-EQ	NSE	3629369
13	HINDALCO-EQ	NSE	3617709
14	BHARTIARTL-EQ	NSE	3253414
15	RPOWER-EQ	NSE	3065507
16	GWPIE-EQ	NSE	2958691
17	POWERGRID-EQ	NSE	2866737
18	GATL-EQ	NSE	2637445

NSE-IPFT Research Reports

NSE-IPFT Research can be viewed inside your NOW terminal in several different ways for ease of use. Following are the methods of accessing the research reports.

1. News Manager Logs
2. Market Watch Screen
3. News Dialog Bar

NEST STARTER PACK

OMNESYS
NEST PLUS
TOOLS OF THE TRADE

1. News Manager

The News Manager window can be accessed by clicking on the **Nest Plus** menu → selecting **News View**.

Double click on a Research report title to view its description along with the links to view the reports.

Click on the URL to view the research report in pdf.

Research Report
SAKHTISUG : NSE - IPFT Sponsored Company Reports
NSE - IPFT Sponsored Company Reports

With an objective of providing comprehensive and relevant company information to the retail investors, NSE and CRISIL have joined hands to publish company reports on companies listed on NSE. This unique and globally first initiative will aid retail investors' decision making process, by providing access to company reports and research at a central location from an independent and credible source.

The company reports will have the following information:

BASE-URL = http://nseindia.com/content/corporate/eq_SAKHTISUG_base.pdf
UPDATE1-URL = http://nseindia.com/content/corporate/eq_SAKHTISUG_upd1.pdf
UPDATE2-URL = -
UPDATE3-URL = -

NestPlus Message : Subscribed to vantage daily picks

2. Market Watch Screen

In the Market Watch, add the Indicator column, which indicates the value **R** against any stock for which a research report is available. To add the **Indicator** column, right-click on your market watch column profile → click on **Reposition Columns** → and add the Indicator.

NEST STARTER PACK

OMNESYS
NEST PLUS
TOOLS OF THE TRADE

At the bottom of the interface, a message bar reads: "NextPlus Message : Update -- Vantage Intraday Short Calls : INFO EDGE Stay Short 569.95 T:558.55 SL:569.85"

To view the research report, right-click on a stock in market watch → select **Tools** → and select **News**.

The message bar at the bottom remains the same: "NextPlus Message : Update -- Vantage Intraday Short Calls : INFO EDGE Stay Short 569.95 T:558.55 SL:569.85"

NEST STARTER PACK

OMNESYS
NEST PLUS
TOOLS OF THE TRADE

Double-click on a research title to view the description of the research along with the links for the complete report. Click on the URL to view the complete research in pdf.

3. News Dialog Bar

Research Reports can also be seen in the News Dialog Bar. To add the News Dialog Bar, right-click in your market watch → click on **Dialog Bars** → and select **News Bar**.

Symbol	Indicat...	Series/Ex...	LTP	StrL...	Bid...	Bid Rate	Ask Rate	Ask...	LTQ	ATP	Volum...	Prev CL...	% C...	Open Inte...	Total Ope...	Open	High	Low	Total...	Total A...	N...	Ins
INBY	N	R	F			2833.80	315	10	2835.64	786196	2840.15	0.22	5147875	5213000	2838.00	2857.60	2811.10	117506	108705			
NIFTY			F			337.90	50	50	346.81	46850	344.55	-2.48	383900	0	363.25	411.25	293.50	70900	12900			
INDSWFTLAB			F			99.50	50	29	97.72	25616	96.70	2.90	0	0	97.50	99.80	93.50	28134	24463			
LAXMMACH			F			1514.90	1	1	1505.92	870	1520.20	-0.34	0	0	1505.00	1550.00	1495.00	2705	1359			
SBIN	N	R	F			1681.10	26	1	1676.14	1685289	1692.45	-0.67	11550750	11543625	1675.00	1707.60	1658.05	182600	143326			
ACC			F			1102.00	556	5	1099.66	335029	1112.65	-0.98	1024500	1029000	1107.10	1113.00	1088.00	96089	99379			
DLF			F			174.60	246	100	176.23	9180953	179.90	-2.95	35887000	36948000	178.00	178.55	172.80	644744	1314329			
RL			F			741.50	308	400	717.87	10076	800.20	-10.47	0	0	800.20	837.00	706.55	3135	488			5000
RELIANCE	N	F	F			718.40	595	20	709.69	4197221	699.50	2.70	19256750	19163000	697.05	724.00	696.65	426673	322493			
NIFTY			F			4792.50	300	50	4762.74	767800	4776.85	0.33	1755100	0	4748.00	4840.00	4714.90	108950	58550			
NIFTY			F			4774.45	150	50	4743.60	20402450	4758.10	0.33	22089550	0	4745.00	4821.00	4692.60	785750	787350			

Time	Source	Headline	Isin Code	Symbol	User
27-12-2011 20:08:55	NSE-IPFT	RUBYMILLS : NSE - IPFT Sponsored Company Reports	INE301D01018	RUBYMILLS-EQ	NSE-IPFT
27-12-2011 20:08:55	NSE-IPFT	RSYSTEMS : NSE - IPFT Sponsored Company Reports	INE411P01029	RSYSTEMS-BE	NSE-IPFT
27-12-2011 20:08:55	NSE-IPFT	RSVMW : NSE - IPFT Sponsored Company Reports	INE51A010136	RSVMW-EQ	NSE-IPFT
27-12-2011 20:08:55	NSE-IPFT	RSOFTWARE : NSE - IPFT Sponsored Company Reports	INE165B010111	RSOFTWARE-EQ	NSE-IPFT
27-12-2011 20:08:55	NSE-IPFT	RPPINFRA : NSE - IPFT Sponsored Company Reports	INE324L010113	RPPINFRA-EQ	NSE-IPFT
27-12-2011 20:08:55	NSE-IPFT	RPOWER : NSE - IPFT Sponsored Company Reports	INE614G010333	RPOWER-EQ	NSE-IPFT
27-12-2011 20:08:55	NSE-IPFT	RPLIFE : NSE - IPFT Sponsored Company Reports	INE103D010110	RPLIFE-EQ	NSE-IPFT
27-12-2011 20:08:55	NSE-IPFT	ROLTA : NSE - IPFT Sponsored Company Reports	INE233A010113	ROLTA-EQ	NSE-IPFT
27-12-2011 20:08:55	NSE-IPFT	ROHLD : NSE - IPFT Sponsored Company Reports	INE283H010119	ROHLD-EQ	NSE-IPFT
27-12-2011 20:08:55	NSE-IPFT	ROHITFERRA : NSE - IPFT Sponsored Company Reports	INE248H010112	ROHITFERRA-EQ	NSE-IPFT
27-12-2011 20:08:55	NSE-IPFT	RML : NSE - IPFT Sponsored Company Reports	INE050H010112	RML-EQ	NSE-IPFT
27-12-2011 20:08:55	NSE-IPFT	RWCL : NSE - IPFT Sponsored Company Reports	INE172H010114	RWCL-EQ	NSE-IPFT
27-12-2011 20:08:54	NSE-IPFT	RVFORGE : NSE - IPFT Sponsored Company Reports	INE399G010115	RVFORGE-EQ	NSE-IPFT
27-12-2011 20:08:54	NSE-IPFT	RJL : NSE - IPFT Sponsored Company Reports	INE722H010116	RJL-EQ	NSE-IPFT
27-12-2011 20:08:54	NSE-IPFT	RIL : NSE - IPFT Sponsored Company Reports	INE046A010115	RIL-EQ	NSE-IPFT
27-12-2011 20:08:54	NSE-IPFT	RICOAUTO : NSE - IPFT Sponsored Company Reports	INE209B010225	RICOAUTO-EQ	NSE-IPFT
27-12-2011 20:08:54	NSE-IPFT	REVATHI : NSE - IPFT Sponsored Company Reports	INE517A010113	REVATHI-EQ	NSE-IPFT
27-12-2011 20:08:54	NSE-IPFT	RESURGERE : NSE - IPFT Sponsored Company Reports	INE774010223	RESURGERE-EQ	NSE-IPFT
27-12-2011 20:08:54	NSE-IPFT	RESOURINDIA : NSE - IPFT Sponsored Company Reports	INE648R010226	RESOURINDIA-EQ	NSE-IPFT

End of Document